**Matériel : balles de jonglage**

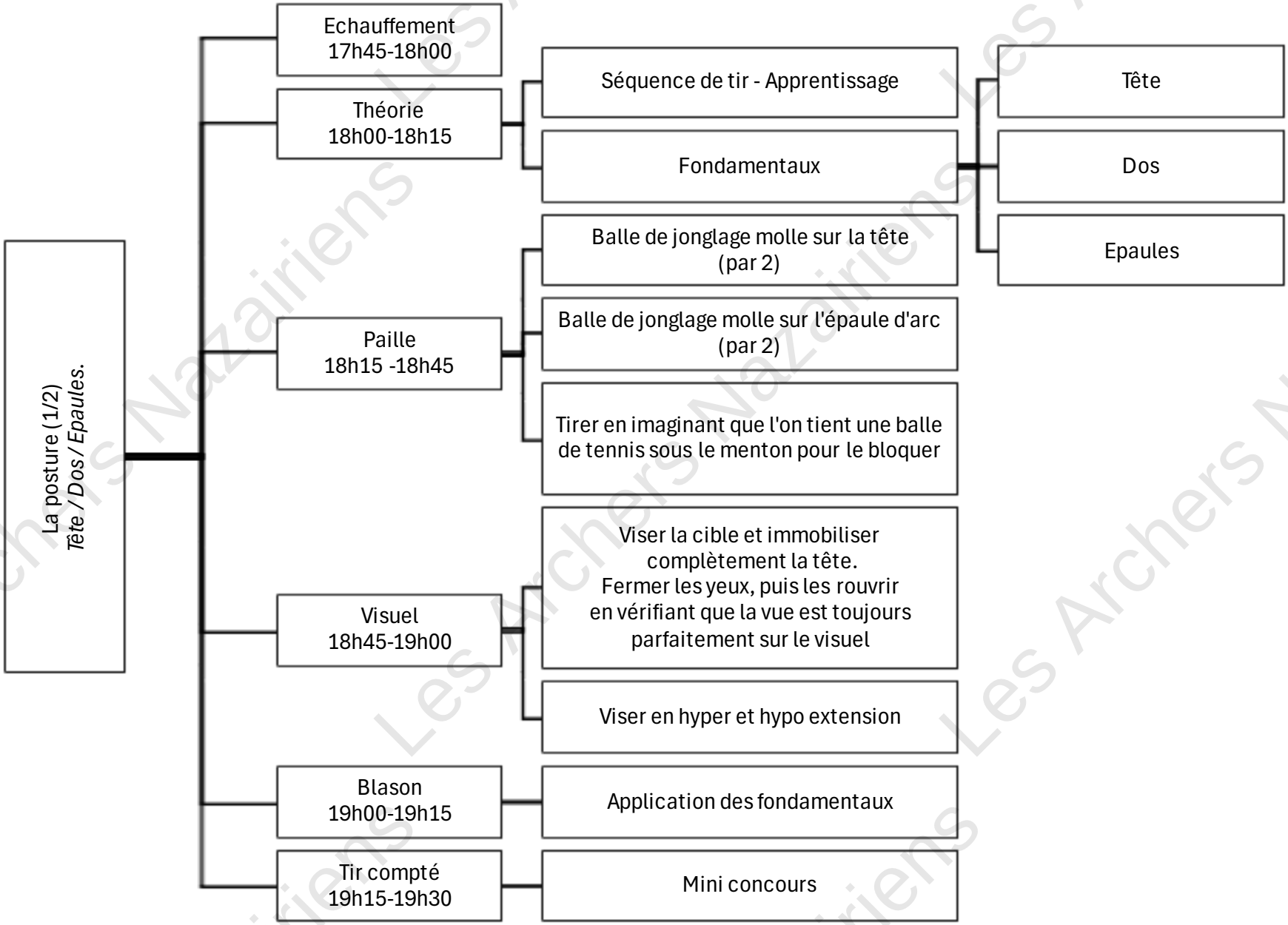


Les Archers Nazairiens